the flashback

1952

ALLEN COUNTY PUBLIC LIBRARY
3 1833 01881 3987

GC
977.202
M765RH.
1952

CLASS OF 52
PRESENTS

Roosevelt in Review

ADMINISTRATION

SCHOOL BOARD

Left to right: L. Paschen, president; C. Gamble, treasurer; F. Fisher, secretary; F. H. Gillespie, superintendent of schools. This group meets every two weeks in the superintendent's office or, on some occasions, in the home of a member.

F. H. GILLESPIE
Superintendent of Monticello schools

C. M. RYAN
Roosevelt principal; English teacher; Student Council sponsor.

FACULTY

LAURA McDOWELL
English
Junior Sponsor
Play Coach

JOHN STRAHAN
Science
Science Club
Guidance

PERDUE POWLEN
Music
Band Club
Auto Club
Braves Council

LENA JACKSON
Commercial
Tomahawk Sponsor
Senior Co-sponsor
Treasurer of School Acct. Fund

FACULTY

TED SIMS

Coach
Physical Education
Mathematics

GRACE ROBERTS

Art

PHOEBE NICKELS

Social Studies
Flashback Sponsor
Senior Sponsor
Folklore Club

RICHARD HOWKINSON

Agriculture
Shop
Ag Club

FACULTY

ROBERT HARDING

Coach
Social Studies
Physical Education
Junior Sponsor
Dramatics Club

MARY LOIS HART

Spanish
Spanish Club

HELEN HIGGINS

English
Latin
Librarian
Sophomore Sponsor
Book Club

JOANN McKEE

Home Economics
Physical Education
Sunshine
G. A. A.
F. H. A.

RICHARD ROBERTS

Shop
Physical Education
Sophomore Sponsor
B. A. A.

Classes

SENIOR

JUNIOR

SOPHOMORE

SENIORS

Lois Anderson
Academic
Sunshine 10, 11, 12; G.A.A. 10, 11; Spanish 10, 11; Glee Club 10, 11, 12; Dramatics 10, 11, 12 pres.; Book Club 11, 12; Science Club 12; Guidance 12; Plays 12; Librarian 10, 11, 12.

William Barnes
General
Braves 10, 11, 12; Auto Club 11, 12; Folklore 12; Spanish 10; Pep Club 10; Glee Club 10; Tennis 11; Basketball 10; Football 10.

Erma Benjamin
General
Sunshine 10, 11, 12; G.A.A. 10, 11, 12; Dramatics 12; F. H. A. 10; Art Club 11; Science Club 12; Glee Club 10, 11, 12; Guidance 12; Tomahawk 11; Plays 12; Office Assistant 12.

Bill Brown
General
Braves 10, 11, 12; Folklore 11, 12 sec. and treas.; Dramatics 12; Spanish 10; Auto Club 10, 11; Tennis 11, 12; Plays 12; Escort for commencement 11.

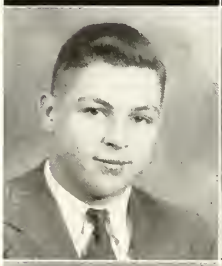

Jerry Brown
Agriculture
Braves 10, 11, 12; Basketball 10, 11, 12; B. A. A. 10, 11, 12 pres.; Agriculture Club 10, 11, 12; Football 11, 12; Track 10, 12.

Jim Brown
Industrial Arts
Braves 10, 11, 12; Folklore 10, 11, 12 sec. and treas.; B. A. A. 11, 12; Spanish 10; Tennis 11, 12.

Delcie Brady
Academic
Sunshine 10, 11, 12; G.A.A. 10, 11, 12; Teachers Club 10, 11; Yearbook Staff 12; Tomahawk Staff 11; Auto Club 11; Science Club 12; Glee Club 10; Book Club 11; Office Assistant 12.

Patricia Ann Boudreau
Academic-Com. B
Sunshine 10, 11, 12; G.A.A. 10, 11, 12; Tomahawk 10, 12 sec.; Book Club 11, 12 treas.; Guidance 12; Latin Club 10; Librarian 11; Office Assistant 12.

Richard Bertram
Agriculture
Braves 10, 11, 12; Auto Club 10, 11, 12; Agriculture 10, 11, 12; Escort at commencement.

SENIORS

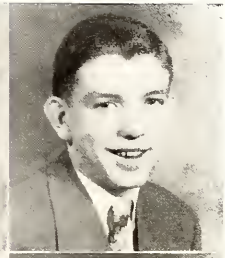

Wilbur Dean Carpenter
Agriculture

Braves 10, 11, 12; Agriculture 10, 11 v. pres., 12 pres.; B. A. A. 10, 11 pres., 12 v. pres.; Basketball 10, 12; Football 11, 12; Yearbook Staff 12.

Marvin Cauble
Academic

Braves 10, 11, 12; Glee Club 10, 11; Auto Club 12; Pep Club 10, 11; Basketball 10, 11; Science Club 12; Latin Club 10; V. Pres. of Class 12; Projectionist 10, 11, 12.

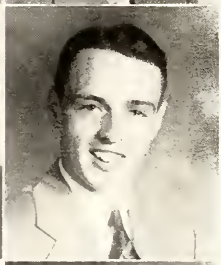

Betty Davis
Com. A

Sunshine 11, 12; G. A. A. 11, 12; Book Club 11, 12; Office Assistant 12.

Donald Davis
Academic

Braves 10, 11, 12; Agriculture 11, 12 sec.; Latin 10; Dramatics 10; Basketball 10; B. A. A. 12; Glee Club 10, 11; Auto Club 11.

Sarah Jane Dill
Scientific

Sunshine 10, 11, 12; G.A.A. 10, 11, 12 pres.; Yearbook Sec. 12; Folklore 12; Latin 10; Book Club 11, Secretary of Senior Class.

Barbara Dirks
Academic

Sunshine 10, 11, 12; G.A.A. 11, 12; Dramatics 10, 11; Art 10, 11; Tomahawk 12; Glee Club 10, 11, 12; Yearbook Staff 12; Science 12; Guidance 12; State English Contest 11.

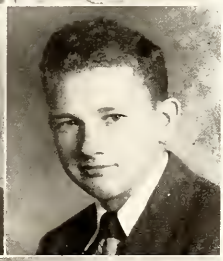

Martha Dugan
Com. B

Sunshine 11, 12; G. A. A. 12; Dramatics 11, 12 v. pres.; Book Club 11, 12; Yearbook Staff 12; Senior Class treas.

Wayne Duncan
Agriculture

Braves 10, 11, 12; Band 10, 11, 12; Agriculture 10, 11 sec., 12 treas.; B. A. A. 10, 11, 12 treas.

Sue Carol Eaton
Home Economics

Sunshine 10, 11, 12; G.A.A. 10, 11, 12; Glee Club 10, 11, 12; F. H. A. 10, 11 v. pres., 12 pres.; Yearbook Staff 12; Dramatics 10, 11; Plays 12; Supervisor of First Aid Room 11.

SENIORS

Maucie Foust
Com. A

Sunshine 10, 11, 12; G.A.A. 10, 11, 12; Auto Club 11; Band Club 11, 12; Dramatics 10; Band 10, 11, 12; Spanish 10; Glee Club 10, 11, 12; Tomahawk 12 business manager; Music Assistant 10, 11, 12; Office Assistant 12; Plays 12.

William Galloway
General

Braves 10, 11, 12; B. A. A. 10, 11, 12; Agriculture 10; Auto Club 10, 11; Track 11.

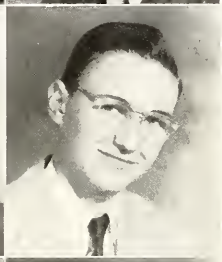

Gloria Greenen
Academic

Sunshine 10, 12; G. A. A. 10; Dramatics 12; Latin Club 10; Book Club 12; Glee Club 10.

Roger Hintz
Scientific

Braves 10, 11, 12; Pep Club 10, 11 sec.; Auto Club 12; Latin 10.

Jerry Hoover
Agriculture

Braves 10, 11, 12; B. A. A. 10, 11, 12; Agriculture 10, 11, 12; Football 12; Basketball 10, 11, 12; Glee Club 10, 11; Track 10, 12; Projectionist 11.

Nancy Irelan
Academic

Sunshine 10 sec., 11, 12 pres.; Yell Leader 10, 11, 12; G. A. A. 12; Student Council 11, 12 sec.; Glee Club 10, 11, 12; Dramatics 10; Plays 12; Office Assistant 10, 12; Latin Contest 10; Escort for commencement 11.

William Kallal
Scientific

Braves 10, 11 v. pres., 12 v. pres.; Auto Club 10, 11, 12 v. pres.; Band Club 11, 12; Band 10, 11, 12; Latin 10; Basketball 10, 11, 12.

Jo Ann La Mar
Com. A

Sunshine 10, 11, 12; G.A.A. 10, 11, 12; Latin 10; Dramatics 10, 11, 12 treas.; Book Club 11, 12; Glee Club 10, 11, 12; Tomahawk 11, 12; Guidance 12; Plays 12.

Loretta Keever
Com. A and B

Sunshine 10, 11, 12; G.A.A. 10, 11, 12; Book Club 10, 11 sec.; Latin 10 v. pres.; Dramatics 10, 12; Pres. of Class 12; Sec. of Class 11; Student Council 12 v. pres.; Glee Club 10, 11; Yearbook Staff 12; Athletic Sec. 10, 11, 12.

SENIORS

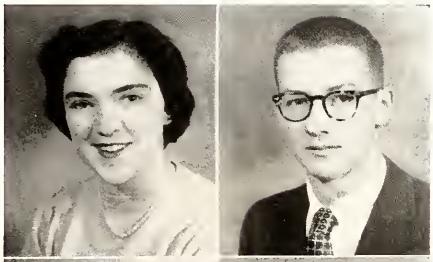

Carlita Lane
Academic

Sunshine 10, 11, 12 treas.; G. A. A. 10, 11, 12; V. Pres. of Class 11; Auto Club 11; Yearbook Assistant Editor 12; Band Club 11 sec.-treas., 12 sec.-treas.; Glee Club 10, 11, 12; Latin 10; Office Assistant 10.

William Levy
Academic

Braves 10, 11, 12; Auto Club 10, 11, 12; Latin 10; Science 11, 12 pres.; Glee Club 10, 11, 12; Projectionist 11, 12.

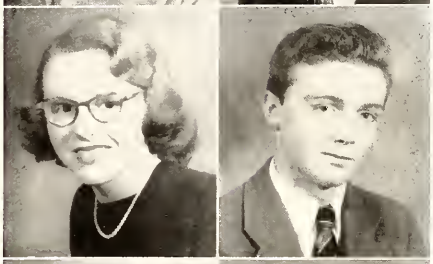

Nila Long
Home Economics

Sunshine 10, 11, 12; G.A.A. 10, 11, 12; Band 10, 11, 12; Art 10; Glee Club 10; Band Club 11; F. H. A. 12; Dramatics 11.

Keith Lincoln

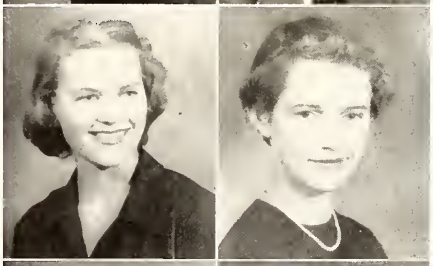

Sharon Long
Academic

Sunshine 10, 11, 12; G.A.A. 10, 11 v. pres., 12; F. H. A. 12; Round 'bout Roosevelt 12; Tomahawk Assistant Editor 11, Editor 12; Yearbook 12; Glee Club 10, 11, 12; Plays 12; Art 10 treas.; Escort for commencement 11.

Mary Ann Lytle
Academic-Com. A-B

Sunshine 10, 11, 12; G.A.A. 10, 11, 12; Dramatics 11, 12; Book Club 11, 12 sec.; Glee Club 10, 11; Tomahawk 10, 11, 12; Latin Club 10; Guidance 12.

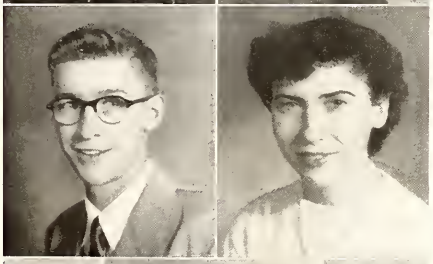

John Lucy
Agriculture

Braves 10, 11, 12; B. A. A. 10; Auto Club 11, 12; Agriculture 10; Glee Club 10, 12; Folklore 12.

Georgia Mikesell
Academic-Com. B

Sunshine 10, 11, 12; G.A.A. 10, 11, 12; Spanish 10, 11, 12; Glee Club 10, 11, 12.

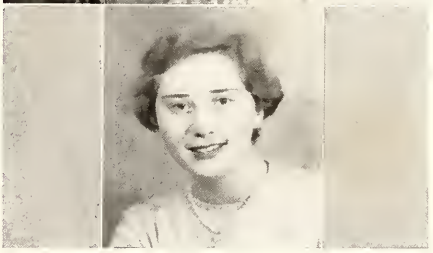

Catherine Miller
Com. A-B

Sunshine 10, 11, 12; G.A.A. 10, 11, 12; Dramatics 10, 11, 12; Book Club 11, 12; Glee Club 10, 11; Science Club 12.

SENIORS

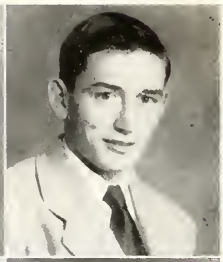

Paul Miller
Academic
Braves 10, 11, 12; Auto Club 11, 12; Dramatics Club 10; Band Club 11 pres., 12 pres.; Band 10, 11, 12; Glee Club 10, 11, 12; Latin Club 10; Class treas. 11.

Mack Million
Agriculture
Braves 10, 11, 12; B. A. A. 10, 11 v. pres., 12; Agriculture 10 sec., 11, 12; Basketball 11; Track 10.

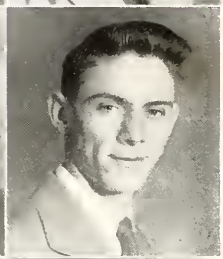

Robert Nipple
Academic
Braves 10, 11, 12; Latin Club 10 sec.; Science Club 11, 12 sec.; Auto Club 10, 11, 12; Football 10; Glee Club 10, 11.

William O'Farrell
Agriculture
Agriculture 10, 11 treas., 12 v. pres.; Braves 10, 11, 12; B. A. A. 10, 11, 12; Track 10, 11; Football 11, 12; Basketball 10, 11, 12; Plays 12.

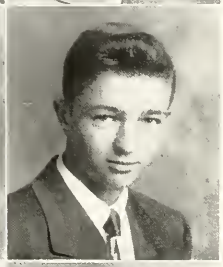

John Peters
Agriculture-Com. B
Braves 10, 11, 12; Agriculture 10; B. A. A. 10; Band Club 11, 12; Band 10, 11, 12; Auto Club 11, 12; Basketball 10, 11; Glee Club 10, 11, 12.

Ray Phillips
Agriculture
Braves 10, 11, 12 pres.; Agriculture 10, 11, 12; Auto Club 11, 12; B. A. A. 10; Student Council 12 treas.

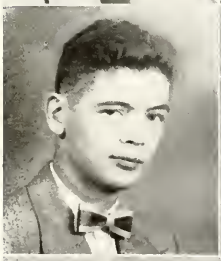

James Pool

Bonnie Rhodes
General
Sunshine 10, 11, 12; G.A.A. 10, 11, 12; F. H. A. 10, 11, 12; Glee Club 10, 11, 12.

Nancy Ridenour
Academic
Sunshine 10, 11, 12; G.A.A. 10, 11, 12; Book Club 11; Glee Club 10, 11, 12; F. H. A. 12; Latin 10; Plays 12.

SENIORS

Richard Roach
Academic

Student Council 10, 11 treas., 12 pres.; Braves 10 sec., 11 treas., 12 pres.; Band 10, 11, 12; Agriculture 10, 11, 12; B. A. A. 10, 11, 12; Yearbook Staff 12; Plays 12; Football 10, 11, 12; Basketball 10, 11, 12; Track 12; Pres. of Class 10.

Edward Rockhill
Academic

Braves 10, 11, 12; Airplane 10 v. pres.; Band Club 11 v. pres., 12 v. pres.; Latin 10; Auto Club 11, 12; Glee Club 10, 11, 12; Band 10, 11, 12.

Mary Jane Ross
Academic-Com. A

Sunshine 10, 11, 12; G.A.A. 10, 11, 12; Book Club 11, 12; Latin 10; Yearbook Typist 12; Office Assistant 12.

Emily Schenk
General

Sunshine 10, 11, 12; G.A.A. 10, 11, 12 treas.; Spanish Club 10, 11 pres.; Book Club 12; Yearbook Typist 12; Plays 12; Office Assistant 12.

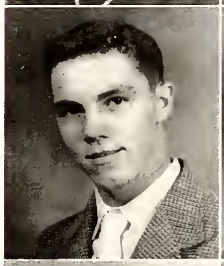

James Schuehler
Academic

Braves 10, 11, 12; Latin 10; Dramatics 10, 11 treas.; Glee Club 10, 11; Auto Club 12; Basketball 10, 11, 12; Football 10, 11, 12; Science Club 11, 12; Bulletin Board 12.

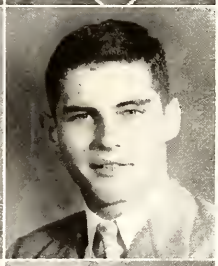

James Simons
Agriculture-Indus. Arts

Braves 10, 11, 12; B. A. A. 10, 11; Agriculture 10, 11, 12; Auto Club 12; Basketball 10, 11; Football 10, 11, 12; Plays 12.

Phyllis Snider
Home Economics

Sunshine 10, 11, 12; G.A.A. 10, 11, 12; F. H. A. 10, 11, 12; Glee Club 10, 11, 12; Plays 12.

Marjorie Spencer
General

Sunshine 10, 11, 12; G.A.A. 10, 11, 12; F. H. A. 10, 11, 12; Glee Club 10, 11.

Bonnie Starrett
General

Sunshine 10, 11, 12; G.A.A. 10, 11, 12; F. H. A. 10, 12; Plays 12; Glee Club 10, 11, 12.

SENIORS

Barbara Teeter
Academic
Sunshine 10, 11, 12; G.A.A. 10, 11, 12; Latin 10 v. pres.; Band Club 11, 12; Auto Club 11, 12; Band 10, 11, 12; Yearbook Staff 12; Glee Club 10.

Norman Thompson
Agriculture
Braves 10, 11, 12; B. A. A. 10, 11 sec., 12 sec.; Folklore 12; Agriculture 10, 11; Plays 12.

Alice Van Cleave
Academic
Sunshine 10, 11, 12; G.A.A. 10, 11, 12; Band Club 11, 12; Band 10, 11, 12; Dramatics 10; Auto Club 11; Majorette 10, 11, 12; Yearbook Editor 12; Plays 12.

June Van Meter
Home Economics
Sunshine 10, 11, 12; G.A.A. 10, 11, 12; Glee Club 10, 11, 12; Tomahawk 10; F. H. A. 10, 11 pres., 12 v. pres.; Plays 12.

David Weinberg
Academic-Com. B
Braves 10, 11, 12; Folklore 11, 12 pres.; Dramatics 10; Auto Club 11, 12; Glee Club 10, 11, 12; Plays 12; Yearbook Staff 12.

Harold Wert
Academic
Braves 11, 12; Agriculture 11, 12; Auto Club 11, 12.

Dixie Willems
Home Economics
Sunshine 10, 11, 12; G.A.A. 10, 11, 12; F. H. A. 10, 11, 12; Glee Club 10, 11.

Gerry Wingate
Academic
Braves 10, 11, 12; Spanish 10 sec., 11 sec.; Band Club 11, 12; Auto Club 11, 12; Band 10, 11, 12; Glee Club 10, 11, 12; Football 10, 11, 12.

Patricia Wright
Academic-Home Ec.
Sunshine 10, 11, 12; G.A.A. 10, 11, 12; Guidance 12; F. H. A. 12; Book Club 11; Latin Club 10; Tomahawk Exchange Editor 10, 11, 12; Yearbook Proofreader 12.

Robert White
Com. B
Braves 10, 11; Band 10, 11; Band Club 11; Auto Club 10, 11; Latin 10.
Entered Second Semester.

JUNIORS

First row: Phyllis Crowel, Janice Flora, Carolyn Glazier, Nada Ireland, Pat Dill, Diane Fair, Dona Humburg, Jody Holeman.

Second row: Mrs. McDowell, Helen Hunt, Louise Hibner, Sharon Beck, Jim Banks, Lawrence Barton, Joan Himbert, Dorothy Duddy, Martha Crouse.

Third row: David Elmore, Jack Boatright, Donna Dowden, Shirley Davis, Kay King, Janet Emerson, Barbara Boudreau, Irma Boze, Nancy Heims.

Fourth row: Douglas Malone, Jerry Haines, Jim Franks, Gene Franklin, Robert Horsewood, Louis Ray, Fred DeMoss, Carol Beckelheimer.

Fifth row: David Holder, Charles Clerget, Rex Kendrick, Grant Chrisop, Dwight Douglas, Rob Koontz, Dick Gamble, Roger Bush.

The junior class has been very busy with a great variety of activities. Besides taking part in all school activities, they have built up their treasury with an eye to the future. The Prom was the gala affair of the year, and to prepare for this, the members sold autograph books, had two paper drives, two bake sales, a hanger drive, sold tiny miniatures of football players, and pencils. The class had a substantial sum to start their senior year.

JUNIORS

First row: Doris Reiken, Barbara Larson, Evelyn Whelan, Margery Siferd, Joyce Long, Peggy Lytle, Shirley Million, Pat Parrish.

Second row: Ruth Stotler, Barbara Secrest, Carolyn Wiltze, Shirley Nicewander, Lenore Weinberg, Pat Schoeneman, Melvin Luse, Lloyd Roth.

Third row: Coach Harding, Shirley Weber, Merle McMullin, Lemuel Richardson, Barbara Sparks, Phillip Watkins, Marlene Moore, Phyllis Viney, Charlene Rutledge.

Fourth row: John Shields, Jim Weber, Dale Timm, Dwayne Wigner, Jack Meents, Bob Pool, Hulda Roth, Mary Price, Shirley Whitaker, Nelda Whipple.

By the time the student reaches the eleventh year, there is a greater opportunity for choice of subjects. Among the elective subjects are commercial, home ec, chemistry, physics, art, languages, mathematics, agriculture, shop, effects of alcohol, and driver's training. The required courses for the junior year are English, American history, and physical education.

SOPHOMORES

First row: Ralph Spencer, Darlene Sandusky, Ronnie Mahoney, Vivian Totten, Shirley Stearns, John McMurtrie, Dick Washburn, William Watkins.

Second row: Janet McNaught, Kay Swartz, Cora Tolley, Jonevieve Spoore, John Spencer, Wayne Sheets, Carolyn Poe, Phyllis Wigner.

Third row: Lyle Moore, Mildred McCully, Ralph Summers, Gretchen MaHanna, Joann VanMeter, Shirley Martin, Joyce Masters, Nancy Salomon, Ruth Shertzer.

Fourth row: Miss Higgins, Phyllis Quackenbush, Susie Rankin, Ruth Miller, Dick Robbins, Dick Templeton, Don Richardson, Bill Zerface, Bill Risko.

Fifth row: Neena Pavell, Jim Urban, Marvin Ohman, Margene Ruthledge, Glenn Timm, Bill McMurtrie, Neil Starck, Donalou Rieken, Deloris Morris.

The sophomore class has no need for entering the financial race, except for their donation for the Flashback. This was met by a collection from the members. Their efforts have been directed toward learning to be Roosevelt Hi students.

SOPHOMORES

First row: Joan Hall, Shirley Bowsher, Rose Hunt, Carolyn Girtz, Pat Bush, Barbara Arnold, Lulu Belle Carpenter, Marilyn Cauble.

Second row: Charles Greenen, Janet Haughee, Karen Baum, Eugene Billue, Dale Duncan, Margaret Allen, Jacquie Coonrod, Joan Foster.

Third row: Linda Capper, Sheila Heidrick, Loretta Cross, Joyce Doud, Eileen Gingrich, Bob Lincoln, Fred Liens, Dave Crutchfield.

Fourth row: John Crowel, Dick Harper, Carolyn Holder, Karen Hickman, Annabelle Luse, Pequetti Hunt, Josephine Anderson, Marlene Kremer.

Fifth row: Lowell Hewitt, Bruce Dittman, Hiram Ellis, Jack Howkinson, Bill Lumbley, Eugene Kyburz, D. G. Elmore.

Sixth row: William Geier, Jim Hoover, Mike Hardesty, Paul Biederwolf, Ladd Levy, Lee Ecklund, Clyde Lytle, Ronald Worden, Don Kubly.

The required courses for the tenth grade are English, World history and physical education. The student, here, selects the course he desires and takes the classes that are required under that course. However, he may change his mind later and elect another course.

Sports

FOOTBALL

First row: Dick Templeton, Jack Meents, Jerry Brown, Roger Bush, Dick Roach, Charles Clerget, Dean Carpenter, Jim Simons, Bill O'Farrell, Lemuel Richardson.

Second row: Coach Sims, Bob Lincoln, Jack Howkinson, D. G. Elmore, Dick Gamble, Jim Schuehler, Jerry Haines, Melvin Luse, Bill Barnes, Don Kubly, Coach Harding.

Third row: Donald Richardson, Jim Franks, Ronald Worden, Neil Starck, Bill Lumbley, Jim Hoover, Dick Robbins, Richard Harper, Dale Timm.

Fourth row: Mike Hardesty, Bob Pool, Rob Koontz, Dwight Douglas, Jerry Hoover, Paul Biederwolf, David Holder, Eugene Kyburz, Gerry Wingate.

The Monticello football team consisted of thirty-five players.

The team scored more TD's this year than the Monti team has scored for many years in one season.

The first team consisted mainly of seniors: Gerry Wingate, center; Dean Carpenter, guard; Dick Roach and Jim Simons, tackles; Bill O'Farrell, end; Jerry Brown, fullback; Jim Schuehler, halfback.

The underclassmen on the varsity were: Jack Meents, end; Dick Templeton, halfback; Lemuel Richardson, quarterback; Roger Bush, guard.

The Kiwanis Club sponsored a luncheon for all the players, who at the close of the season, participated in school sports.

The senior varsity men received a school jacket with an M letter. The other varsity players received major and minor M's.

FOOTBALL SCHEDULE

Date	*Opponent*	*Place*	*We*	*Opponent*
Sept. 7	Hartford City	Here	13	19
Sept. 14	Plymouth	Here	13	32
Sept. 21	North Judson	Here	20	13
Sept. 28	Rochester	There	20	0
Oct. 5	Peru	There	12	26
Oct. 12	Tipton	There	0	24
Oct. 19	Logansport	There	12	26
Oct. 23	Rensselaer	Here	0	6
Nov. 2	Delphi	Here	6	36

First row: Jerry Brown, Lemuel Richardson, Bill O'Farrell, Jim Schuehler, Dean Carpenter.

Second row: Jack Meents, Dick Roach, Roger Bush, Jim Simons, Dick Templeton, Charles Clerget.

BASKETBALL

The Monticello basketball team consisted of seven seniors and four juniors.

The seniors were Jerry Brown, Dick Roach as forwards; Jim Schuehler, Bill Kallal as guards; Jerry Hoover as center; Bill O'Farrell as guard; Dean Carpenter as forward.

The four juniors were Roger Bush, Jerry Haines as guards; Jack Meents, Dwight Douglas as forwards.

The team had a very successful season with thirteen wins and six losses.

The parents and teachers sponsored a supper at the Staggs Gym at the close of the season for the team. Awards were given to all players and yell-leaders. The coach made a speech on basketball and complimented his members of the team while handing out the awards.

First row: Bill Lumbley.

Second row: Bill Kallal, Bill O'Farrell, Jerry Hoover, Coach Sims, Dick Roach, Jack Meents, Jerry Brown.

Third row: Jim Schuehler, Dwight Douglas, Roger Bush, Jim Hoover, Coach Harding, Dick Robins, Dean Carpenter, Jerry Haines.

1951 BASKETBALL SCHEDULE 1952

Date	*Opponent*	*Place*	*We*	*Opponent*
Nov. 16	Tipton	There	58	43
Nov. 21	Logansport	There	49	52
Nov. 30	Attica	There	75	58
Dec. 5	Royal Center	Here	59	46
Dec. 7	Hartford	There	36	41
Dec. 12	Brookston	Here	56	50
Dec. 14	Plymouth	There	53	55
Dec. 27-28	Holiday Tourney	Here	(Monti won)	
Jan. 4	Alexandria	There	52	60
Jan. 16	Reusselaer	Here	78	64
Jan. 18	Wabash	Here	53	44
Jan. 23	Delphi	Here	48	42
Jan. 25	Muncie Burris	There	48	43
Jan. 30	Winamac	Here	78	60
Feb. 1	Elwood	There	68	90
Feb. 8	Lebanon	Here	52	68
Feb. 15	Rochester	Here	72	51
Feb. 16	Peru	There	64	58

First row: Bill O'Farrell, Dean Carpenter, Jerry Brown, Jack Meents, Jerry Haines, Roger Bush.

Second row: Dwight Douglas, Jim Schuehler, Dick Roach, Bill Kallal, Jerry Hoover.

MINOR SPORTS

First row: Melvin Luse, Jim Hoover, Lemuel Richardson, Bill Lumbley, Dave Crutchfield.

Second row: Clyde Lytle, Charles Clerget, Neil Starck, Coach Harding, David Holder, Dick Gamble, Mike Hardesty.

Third row: Don Richardson, Richard Harper, John Howkinson, Lewis Ray, Dick Robins, Fred DeMoss, John Crowel, Dick Templeton, D. G. Elmore.

GOLF

Sitting: Charles Greenen, Don Richardson.
Standing: Jim Banks, Lewis Ray, Coach Sims, Dick Gamble, Clyde Lytle.

TRACK

First row: Neil Starck, Dick Templeton, Lemuel Richardson, Coach Roberts, Jerry Hoover, Bill O'Farrell, Jerry Brown, Mike Hardesty, Jim Hoover, Dave Crutchfield.

Second row: Don Richardson, Jack Howkinson, Paul Biederwolf, Fred DeMoss, Keith Lincoln, D. G. Elmore, Dick Robbins, Dick Roach.

Third row: Richard Harper, DeWayne Wigner, Charles Clerget, Jack Meents, Clyde Lytle, Bill Lumbley, Jim Franks, Hi Ellis

LEADERS

The yell leaders developed some very interesting yells, under the direction of Mr. Powlen. A yelling block was organized with the requirements that each person wear a white blouse or shirt and contribute to the work of the block. A small cap and a feather head band were donated by two local automobile sales companies.

Nancy was the veteran with three yelling years to her credit. Both Barbara and Sheila were beginners this year. Their costumes were red skirts and white blouses with red shoes, later in the year they decided to change, and Nancy wore a white skirt with a red sweater, Barbara and Shiela wore red skirts with white sweaters.

The majorettes were led by Alice the only senior high school member. They added interest to the band in its marching and formation numbers.

Majorettes: Sandra Dyer, Margaret Richardson, Janet Templeton; standing, Alice Van Cleave.

Yell Leaders: Barbara Boudreau, Nancy Irelan, Shiela Heidrick.

GIRLS' SPORTS

Upper row: Pyramid building is one skill learned in gym classes, a class in marching.

Lower row: Basketball, Girls' Bowling League.

Physical education and sports for girls have a prominent place in high school, although not known outside of school as well as sports for boys. The Girls' Bowling League is an outside group that is composed of high school girls. This club has done exceptionally well with Sally Dill earning national honors.

Music

and

Drama

BAND

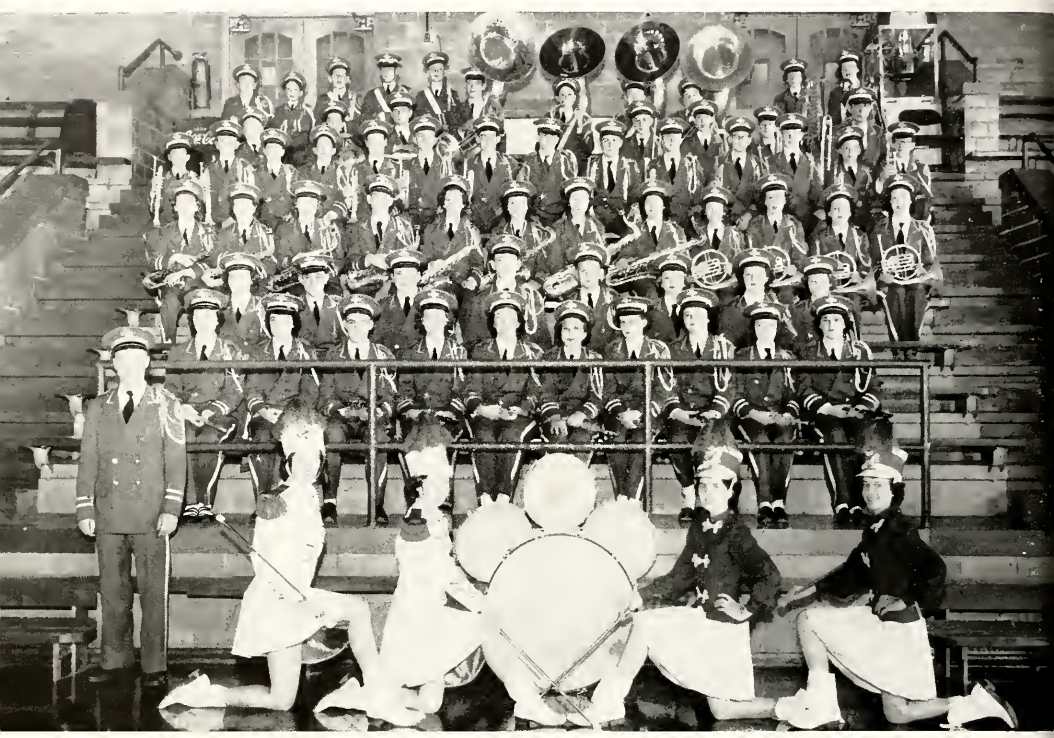

Standing: Mr. Powlen.

Majorettes: Alice Van Cleave, Margaret Richardson, Sandy Dyer, Janet Templeton.

First row: Karen Hickman, Carlita Lane, Larry Hundly, Barbara Teeter, Marlene Kremer, Margery Siferd, Doris Ricken, Linda Capper, Ruth Carpenter, Connie Douglas.

Second row: Barbara Sparks, Bill Zerface, Dick Robbins, David Holder, Wayne Duncan, Marlene Boze, Gale Flinn, Martha Urban.

Third row: Nancy Salomon, Carolyn Glazier, Nila Long, Jim Urban, Joan Young, Gloria Lee, Diane Fair, Phyllis Crowel, Phyllis Mahoney, Joyce Masters, Nada Ireland, Janet Emerson.

Fourth row: Charles Dimmitt, Allen Schlegemilch, John Douglas, John McDougle, John Simons, John Peters, Bob Pool, Dick Gamble, Jim Franks, Bill Kallal, Ed Rockhill, Gerry Wingate, Dick Washburn, Paul Miller.

Fifth row: Eddy Emerson, Harold Dimmitt, Dwight Douglas, John Spencer, David Van Cleave, Bob Krintz, Dick Roach.

Sixth row: Jim Loder, Eddy Van Loarhoven, Clyde Lytle, Grant Chrisop, Dave Elmore, Jim Pool, Bruce Smith, Jerry Elmore, Bill Risko, Carol Milligan, Carolyn Holder.

BAND

The band consists of seventy-three members ranging from the sixth grade through the twelfth. Eighteen of the members are seniors.

The band plays at all home football and basketball games.

Throughout the year the varied program has been composed of such numbers as Pavanne, Broadcast from Brazil, and other selections both popular and classical.

During the basketball season an organization of band members called the "Traveling Ten" went with the team and fans on the trips to other schools. This group added a great deal to our school's enjoyment of away games. Tiger Rag was one of the popular numbers.

The costume for the "Traveling Ten" was band uniform pants, white shirts and black ties, with the popular style of Confederate cap to match the red pants.

GLEE CLUB

First row: Ruth Stotler, Darlene Sandusky, Margery Siferd, Barbara Sparks, Lenore Weinberg, Martha Crouse, Vivian Totten, Georgia Mikesell.

Second row: Janet McNaught, Phyllis Snider, Janice Flora, Nada Ireland, Diane Fair, Carolyn Girtz, Joan Himbert, Barbara Arnold.

Third row: Carlita Lane, Shirley Martin, Joyce Masters, Nancy Salomon, Kay Swartz, Jo Ann La Mar, Jonevieve Spoor, Shirley Nicewander, Barbara Larson.

Fourth row: Mr. Powlen, Maucie Foust, Linda Capper, Marlene Kremer, Marlene Moore, Sharon Long, Sue Carol Eaton, Erma Benjamin, Louise Hibner.

Fifth row: Gretchen MaHanna, Kay King, Bonnie Rhodes, June Van Meter, Nancy Irelan, Nancy Heims, Barbara Boudreau, Irma Boze.

Sixth row: Barbara Dirks, Nancy Ridenour, Carol Beckelheimer, Carolyn Holder, Lois Anderson, Janet Emerson, Karen Hickman, Shirley Whitaker.

GLEE CLUB

First row: Fred Leins, Mel Luse, Charles Clerget, John Shields, Dick Roach, David Holder, Jim Pool, Dwight Douglas, John Peters.

Second row: Gerry Wingate, Louis Ray, Keith Lincoln, Hiram Ellis, Rob Koontz, Neil Starck, Bill Levy, David Weinberg, Ronald Worden.

Third row: Carlita Lane, Dwain Wigner, Bill Risko, Bob Pool, Bill Zerface, Jim Loder, Jim Banks, Dick Washburn, Maucie Foust.

Fourth row: Mr. Powlen, Paul Miller, Ed Rockhill, Grant Chrisop, Jerry Haines, Dick Gamble, Dick Robbins, David Elmore.

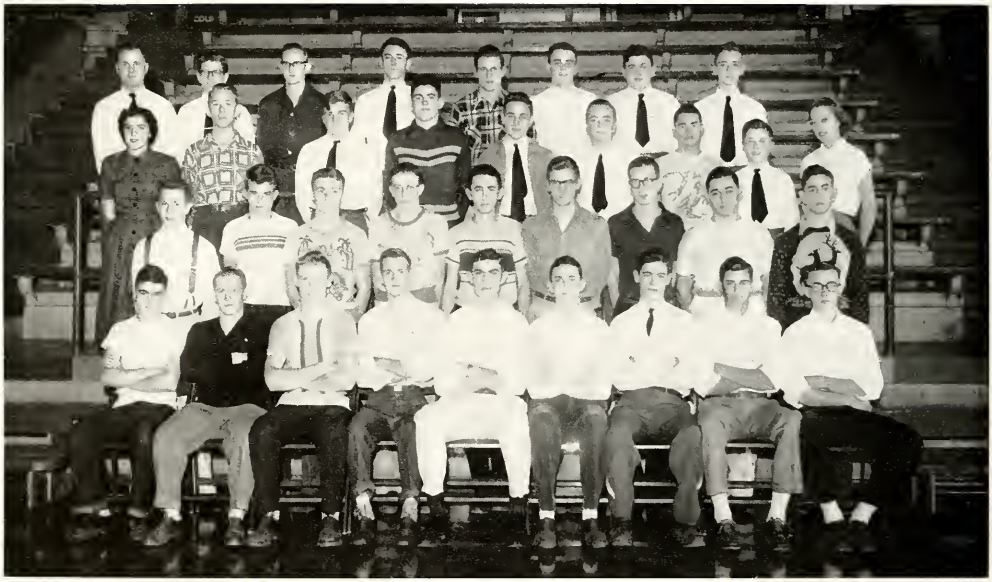

The Glee Club was divided into two groups: the girls' group consisted of forty-eight members and the boys' group thirty-four. Each group has a separate class, but they combine to sing for special occasions. Out of the two clubs has grown an organization of about twenty members known as "The Golden Voice Group." They have performed many times at different civic functions.

The highlights of the club's activities were the Christmas program, the spring concert, and its part in commencement.

DRAMATICS

MIGGLES—Upper Right

Sitting: Alice Van Cleave, Miggles; Emily Schenk, Virginia Carson; Norman Thompson, Jim Miggles; Bonnie Starrett, Matilda; June Van Meter, Cellerstina McSnagley; Phyllis Snider, Jeanne Simone.

Standing: Gerry Wingate, Yuba Bill; David Weinberg, Judge McSnagley; John Peters, Dusty Dawson.

MRS. O'LEARY'S COW—Lower Right

First row: Dixie Willems, Lida Noonan, girl of fifteen; Sharon Long, Betsy, girl of fourteen; Lois Anderson, Mrs. O'Leary, Irish mother; JoAnn LaMar, Eileen Noonan, charming girl of nineteen; Alice Van Cleave, Mrs. Bridget Donahue, Irish friend.

Second row: Dick Roach, Emmet O'Leary, athletic, appearing as a chap in his early twenties; Jim Simons, Prof. P. D. Farnum, posing as a man in his early fifties.

GHOST FARM

Left, sitting: Bill Brown, Leslie McAndrew, a young lawyer; Sue Carol Eaton, Belle Winthrop, owner of Ghost Farm; Dean Carpenter, Beaumont Winthrop, Belle's nephew; Erma Benjamin, Violet Ashe, Miss Winthrop's secretary; Maucie Foust, Ellie Grubb, half-daft wife of Ozias.

Standing: Bill O'Farrell, Ozias Grubb, an elderly farmer; Nancy Irelan, Lovetta Wattles, Miss Winthrop's maid; Nancy Ridenour, Nancy O'Malley, the Irish hired-girl.

DRAMATICS REVIEWS

Top row: Sue Carol Eaton, Lois Anderson, Alice Van Cleave, central characters in plays; Maucie Foust and Sue Carol Eaton in dressing room; Delcie Brady, Georgia Mikesell, Catherine Miller, Jane Ross, Jerry Hoover, Marvin Cauble, Bill Levy ready to sell pop corn and cokes.

Center row: Bonnie Rhodes, Robert Nipple, prompters; Mrs. McDowell, making up Norman Thompson; Dean Carpenter, Bill Brown, Bill O'Farrell, from Ghost Farm; Mr. Roberts and Bill Kallal decorating the stage.

Bottom row: Betty Davis, Pat Boudreau, Gloria Greenen, Mary Ann Lytle, Dick Bertram, Jim Schuehler, John Lucy, Ray Phillips, ushers; Mack Million and Loretta Keever, selling tickets; Jerry Brown changing scenery between plays.

Entertainment

ASSEMBLY REVIEWS

Top row: Thanksgiving Program; Guidance Program; Speech Class presenting Cinderella.

Second row: Election Board—Mack Million, Erma Benjamin, Barbara Dirks, Betty Davis, Dick Roach; Sophomores serving at the '51 prom; Christmas Program.

Third row: Pantomime of Red Riding Hood; Registration Board—Sue Carol Eaton, Maucie Foust; Pantomime of Hansel and Gretel—"lady" at the left is David Weinberg.

CHRISTMAS PROGRAM

O Come All Ye Faithful.....Polish Carol
Processional, Grades 1-12

Silent Night.....*Gruber*
Grades 1-12

Welcome.....F. H. Gillespie

Westminster Carol.....Traditional
High School Mixed Chorus

Away in a Manger.....*Luther*

A Christmas Carol.....*Loomis*
Grades 1-2-3

Living Picture.....The Star
Art Department

Scripture.....Luke 2:8-11
Grades 1-2-3

God Rest Ye Merry Gentlemen.....Traditional
Grades 4-5

Cantique de Noel.....*Adam*
High School Girls' Glee Club

Scripture.....Luke 2:12-15
Grades 4-5

There's a Song in the Air.....*Harrington*

March of Turenne.....French Carol
Grades 7-8-9

Prayer.....Rev. Jay Johnson

I Heard the Bells on Christmas Day.....*Calkin*
Grades 4-5

Living Picture.....Mary, Babe
Art Department

Gesu Bambino.....*Pietro Yon*
Grades 5-6

Merry Christmas Bells.....*Murray*
5th and 6th Grade Choir

We Three Kings of Orient Are.....*Hopkins*
High School Boys' Glee Club

Living Picture.....Flight into Egypt
Art Department

O Little Town Of Bethlehem.....*Rednor*
All

Christmas Tree O Christmas Tree..German Folk Song
Junior High School Mixed Choir

Scripture.....Luke 2:16-20
Grades 5-6

The Hallelujah Chorus (Audience Standing) *Handel*
High School Mixed Chorus

Hark! The Herald Angels Sing.....*Mendelssohn*
Recessional, Grades 1-9

ROOSEVELT RALLIES

Left: Pantomime of Three Bears, Bill Galloway, Dean Carpenter, and Dick Roach; Sunshine stand at a football game; dancing class.

Center: Tomahawk highlights; Dick Roach as he starts the tour for the bake sale.

Right: Student managers, Bill Lumbley, Jim Hoover, and Dick Robbins at practice; first huddle; Pantomime of "The Three Pigs."

Clubs

FLASHBACK REVIEWS

Upper left: David Weinberg, Sally Dill, Barbara Teeter and Loretta Keever working on senior skirts.

Upper right: Sue Carol Eaton, Barbara Teeter mounting pictures for engraving.

Center: Barbara Dirks, Betty Davis, Emily Schenk, Pat Boudreau, Janie Ross typing copies for the printer.

Lower row: David Weinberg selling yearbook subscription to Richard Harper; Alice Van Cleave and Carlita Lane, Editors, planning a page of the Flashback; Sally Dill off to town with package to engraver.

FLASHBACK

STAFF

Sitting: Barbara Dirks, art; Martha Dugan, treasurer; Carlita Lane, co-editor; Alice Van Cleave, editor; Sally Dill, secretary; David Weinberg, circulation.

Standing: Patsy Wright, proofreader; Loretta Keever, advertisement; Miss Nickels, sponsor; Norman Thompson, collector; Sharon Long, calendar; Bill O'Farrell, sports; Maucie Foust, seniors; Gerry Wingate, music and drama; Emily Schenk, typist; Dick Roach, finance; Bill Kallal, errands; Delcie Brady, teachers; Barbara Teeter, mounting.

The class of '52 worked earnestly and diligently together to raise the necessary funds for the "Flashback". We started to work in October and worked until March, working with one project or another constantly. We reached our goal through the generous donations of classes, clubs, and businessmen. The class sold magazine subscriptions, Christmas cards, and Monti Indian pins. We also sponsored a bake sale, paper drive, and Christmas Bazaar. Our mothers generously gave their time and effort to sponsor a rummage sale for us. This issue of the Flashback is due to the combined efforts of the class, the mothers, and our friends in the community.

TOMAHAWK

Upper left: Proofreading the Tomahawk—Diane Fair, Carolyn Glazier, Nada Ireland; Working Mimeograph Machine—Mary Anne Lytle, Patsy Wright; Working Mimeoscope Machine—Emily Schenk, Gretchen MaHanna, Barbara Dirks.

Left: Working at Typewriter—Evelyn Whelan, Irma Boze, Pat Boudreau.

Front: Rob Koontz, Lewis Ray; Working at table—Neena Pavell, Sharon Long, Maucie Foust, Nancy Heims.

Standing, right: Mildred McCully, Josephine Anderson, Phyllis Quackenbush, Susie Rankin, Nancy Salomon, Phyllis Wigner, Janice Flora, Janet Emerson, Carolyn Holder.

The "Tomahawk" is the school newspaper which has been published nine times this year. There are between eight and twelve pages in each issue.

A new feature added this year is "More Malarky" which is cleverly written by Diane Fair.

A new method of getting more names in the paper has been used successfully by having a roving reporter. This reporter chooses a question in which he asks for different opinions from the students. This has proven very interesting.

Personals still seem to be "tops" with the students. Song titles have been used to express certain moods of the students around "Rosie Hi."

The outstanding issues of the year were Thanksgiving, Christmas, Sectional, Easter, and the Senior issue.

COUNCILS

The Sunshine Society is composed of all girls of the high school, and the Braves Council is a similar club for boys. The goals of each are to foster good citizenship and high moral standards. Among the Sunshine activities was a donation toward funds for a window in the Riley Hospital Chapel. Braves Council has worked on safety in driving and other problems of interest to the group.

The Student Council is composed of student representatives and works very closely with Mr. Ryan. It has been responsible for several interesting assembly programs as well as helping with Guidance Day.

BRAVES AND SUNSHINE OFFICERS

Standing: Ray Phillips, president; Bill Kallal, vice-president; Wayne Duncan, secretary-treasurer.

Seated: Barbara Boudreau, vice-president; Nancy Irelan, president; Carlita Lane, treasurer; Karen Hickman, secretary.

STUDENT COUNCIL

Standing: Barbara Boudreau, junior class president; John Crowel, sophomore class president.

Seated: Jack Meents, junior class president; Nancy Irelan, Sunshine president; Dick Roach, president; Ray Phillips, Braves Council president; Loretta Keever, senior class president.

REVIEWS

Upper row: Guidance library staff who check the material out to the students and assist Mr. Strahan; Jim Schuehler whose task is to put the weekly bulletin on the board in room 24.

Center row: Class officers: standing are Martha Dugan, senior treasurer; Dona Humburg, junior treasurer; Neil Starck, sophomore treasurer; Jacquie Coonrod, sophomore secretary; seated are Sally Dill, senior secretary; Loretta Keever, senior president; Barbara Boudreau, junior president; John Crowel, sophomore president; Nancy Heims, junior secretary. Club presidents: standing are Sue Carol Eaton, F. H. A.; Bill Levy, science club; Lois Anderson, dramatics club; David Weinberg, folklore; Dick Bertram, auto club; Dean Carpenter, agriculture club; seated are Paul Miller, band club; Sally Dill, G. A. A.; Nada Irelan, Spanish club; Jerry Brown, B. A. A.; Shirley Whitaker, book club.

Lower row: Library staff who assist Miss Higgins in preparing the books for the shelves and check books out to the students; office assistants who spend one period each day in the principal's office.

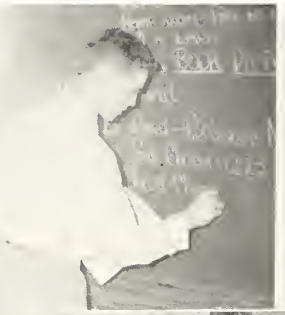

CLUBS

Upper row: The Spanish Club was organized to further the interests in a Spanish background; Future Homemakers of America is a continuation of interest developed in the Home Ec. Department.

Center row: The Book Club makes a study of new books of interest to high school people. Books may be purchased through this organization; the Dramatics Club gives an opportunity to those who aren't in a dramatics class.

Lower row: Folklore Club studied the folktales of Indiana and White County in addition to writing the history of Monticello High School; the Auto Club is a group whose interest is studying different types of cars and car parts. A trip to a manufacturing plant is always on their schedule.

CLUBS

Upper row: Science Club is for students both in and outside the science department; Sunshine initiation.

Center row: The projection crew whose duty is to have the film ready and an operator for each period with Marvin Cauble as manager; a junior history class studying a film with John Crowel as operator.

Lower row: Boys' Athletic Association is organized for noon participation in sports with the privilege of earning a sweater; Girls' Athletic Association members may also win sweaters through participation in noon activities. Many took part in the games at the Logan Play Day.

REVIEWS

Upper row: A typical scene at the west end of the upper hall; 8 A. M. Bill Levy doing his duty.

Left: Lois Anderson, head librarian, who has had three years' experience in this work.

Center row: Indian buttons before the seniors started selling; Mr. Ryan in store room where rental books and other valuables are kept.

Right: Nancy Dowden, office girl, the lucky member of the '51's.

REVIEWS

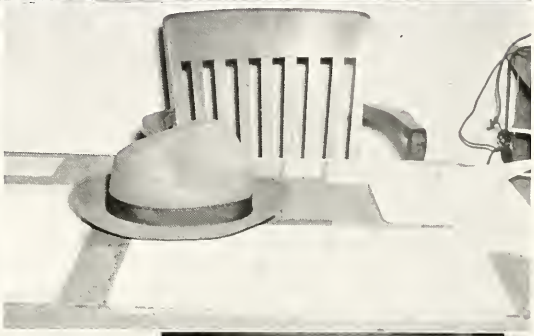

Upper row: Harold Dimmitt and Mr. Howkinson with Jim Hoover who won 4-H Trophy; Susie Rankin, Barbara Boudreau engaged in a locker room procedure.

Center row: Dewayne Wigner, one of the sweepers; The Hat.

Lower room: Maucie Foust, Dick Robbins, Kay King, and Jack Howkinson trying out the new coke machine; Evelyn Whelan and Janet Emerson serving at the 1951 Prom; loading the truck for Senior scrap drive.

CLASS REVIEWS

Upper row: Junior history class room during a fire drill; Alice Van Cleave, Sue Carol Eaton, Emily Schenk, Nancy Irelan working on make-up in speech class.

Center row: Wayne Sheets, Jackie Coonrod, Jo Ann Van Meter, Shirley Martin, John Howkinson, John Crowel, studying from individual globes in world history class; Mack Million, Martha Dugan, Bill Levy, Jo Ann La Mar busy with bookkeeping.

Lower row: Evelyn Whelan, Carolyn Girtz, Donalou Reiken, Barbara Secrest working in foods laboratory; Sally Dill, Jerry Brown, Pat Dill, Bill Kallal with Mr. Strahan in the background explaining an experiment in Chemistry.

REVIEWS OF ACTIVITIES

Upper row: Fred DeMoss, Don Davis, Bill Kallal, Marvin Cauble at work on project in shop; Jerry Haines, Patty Dill, Sheila Heidrick, David Crutchfield at favorite meeting place at bulletin board; Sharon Long, Tomahawk editor, at work on a layout.

Lower row: Mr. Lee, custodian, in the boiler room; Betty Davis, Mary Ann Lytle, Miss Nickels, sponsor, Loretta Keever, Alice Van Cleave and Sally Dill, a part of the crew that worked at the Christmas Bazaar; Phillip Watkins, janitor assistant.

STUDENTS AT WORK

Upper row: Sharon Long, jewelry store clerk; Barbara Boudreau, clothing sales lady.

Center row: John Lucy, Bill Galloway, Norman Thompson, grocery clerks; Marilyn Cauble at the bakery; Jack Boatright, assistant at a clothing store.

Lower row: Jim Franks and Jim Brown, at a different grocery.

STUDENTS AT WORK

Upper row: Roger Hintz, grocery clerk; Erma Boze and Lois Anderson, soda clerks; Keith Lincoln, grocery clerk.

Center: Nelda Whipple, newspaper office.

Bottom row: Jim Simons and Bill Brown, grocery clerks; Alice Van Cleave teaching Doris Criswell baton twirling.

FINAL REVIEW

Upper row: Marvin Cauble, Norman Thompson, Marjorie Spencer, Betty Davis as they make the final departure from Roosevelt; Mr. Gillespie presents diplomas at commencement to Sharon Long, Alice Van Cleave, Robert Nipple, John Peters; Waiting for "Pomp and Circumstance," Carlita Lane, Catherine Miller, David Weinberg, Dick Roach.

Bottom row: Mr. Ryan congratulating Dean Carpenter; Emily Schenk and Sally Dill making sure Bill Brown and Bill Levy have hat and tie correct; Miss Jackson lining up for marching practice, Wayne Duncan, Delcie Brady, Pat Boudreau, John Peters.

REVIEW OF THE YEAR

SEPTEMBER, 1951

A few days ago was our, the class of '52, last first day of school. The mercury on that "last first day" soared up to sizzling 90° F. and the number of "green" sophomores matched the temperature.

Several students attended Education Day at the State Fair during the first week of school.

Our yell-leaders were elected in time for our first football game on Sepember 7 against Hartford City. A senior, Nancy Irelan; a junior, Barbara Boudreau; a sophomore, Sheila Hiedrick will lead our cheering section. Nancy will have been conducting "scream-sessions" during all four years of high school.

We scored the opening touchdown in our first game against Hartford City and another TD the next minute. We lost two football games during September and won two—(Rochester and North Judson).

The seniors started work on their yearbook by having a paper drive on the 22nd.

OCTOBER, 1951

We swung into the familiar round of Roosevelt High activities this month. Clubs (avocational, departmental, Sunshine Society, Braves Council, Glee Club, and the Student Council) planned the year's programs and welcomed new members into their organizations.

Mrs. McDowell and her English literature and speech classes journeyed to Purdue University to see a radio broadcast. Then, (oh, fateful day!) the end of the first six weeks. Just five more six weeks' grading periods left.

The Sunshine girls enjoyed the Sunshine District meeting at Rensselaer.

Mr. Powlen's nifty-fifty band made quite a hit at Butler, the second Saturday of October, and the glee club's special chorus performed at the P.T.A.; our Tioga Braves battled it out on Logan's gridiron to almost—but not quite, win.

Miss McKee and her home economics classes visited the bakery and Kroger's store to study purchasing.

That "longed for, long awaited for" holiday on October 25 and 26 (State Teachers' Association) finally came . . . then we quickened our pace (and heartbeats) as basketball practice began. The "Tri Kappa Komedies," held in Stagg's Memorial Gym, closes this busy four weeks with a bang!

Month's memories—Bill Brown as Little Red Riding Hood . . .
—Receiving the Fall Play books, the try outs . . .
—Dancing classes and volleyball games at noon.

NOVEMBER, 1951

The Fall Plays took the spotlight this month. "Miggles," "Mrs. O'Leary's Cow," and "The Ghost Farm"—all three produced by the speech class—prompted their eager audience to cry, laugh and chatter their teeth, all in one night.

Remember how much fun we had; how scared you were just before the curtain, and what a warm feeling of relief swept over you when it was all over? . . . Do you remember the party at Sue Carol's after the plays?

The annual Guidance Conference was a success, it was well planned and organized—but it was just another reminder that we were seniors and that it wasn't very long until May 23.

Mr. Phillips took the sophomore world history class on a very interesting tour of Europe via his slides from his Scout trip.

We thought Lois did herself proud at WBAA.

We beat Tipton in our first basketball game of the season and Logan gave us a rough time on November 21—see you at the regionals, Logan!

Well, we can use another vacation—it's Thanksgiving—and the end of the second six weeks.

"Ding, ding" was the popular saying this month (nobody knows what it meant). "Watch out for that trolley and where's Harvey?" were on the lips of everybody.

DECEMBER, 1951

We beat Brookston! We had lots of snow—an offseasonal warm spell too.

All who made the trip were thrilled by the Macbeth at the Music Hall—that the wild ride included.

The heavy snowfall during the week before Christmas bungled a few plans; the Student Council postponed their dance, the Tomahawk almost wasn't published and we took an unscheduled holiday.

The annual Christmas Sing was very beautiful and more impressive than ever—the story of the birth of Christ, the pilgrimage of the Wise Men and the joy of the shepherds were retold in song by all the school to a large, attentive audience. As usual the high school glee club remained after the last number of the Christmas program, and sang old favorites of the season.

Our Tioga Indian basketball team brought 1951 to a victorious close by capturing the New Year's tourney—retaining our crown from last year's victory.

Goodbye 1951, hello 1952—The seniors voted upon robe colors for their commencement exercises, white for the girls, royal blue for the boys. The girls began deciding what shoes to wear and what would be nice for the glee club to sing.

JANUARY, 1952

The first week of school we spent "cramming and preparing" for semester exams.

The exams over, we settled down to the important business of changing classes, turning in rental books and going to basketball games.

The new sewage disposal plant makes one more place to visit . . . so say our "scientists."

The yelling block is in top form—they cooperate, they are interested and take defeat on the chin.

We were beaten by Logansport in the "B" team tourney. . . . The team traveled to distant Muncie Burris the following Friday.

We seniors are beginning to decide which college to attend or which business to go into.

Folklore Club started the tremendous task of writing the history of Roosevelt High School.

Photographic work for the Flashback is over. Sue won't look familiar without her camera.

The Student Council placed a "Coke" machine in the lunchroom; wedding bells are breaking up that old gang of mine—first Bonnie Starrett, next Nancy Ridenour and now Pat Boudreau.

The glee club chose their song for our graduation—"The Halls of Ivy"—but we will be well prepared for it, we have all but worn out the recording of it at the "Wheel."

FEBRUARY, 1952

It's almost as if we are running downhill toward May 23—gaining momentum as we roll along.

These are the times to remember, to have fun, but also to learn and understand and realize—that someday these hours will be just memories. . . . After it's all over, we will have just the reminders of what school used to be—like the senior pictures, the Flashback, the autograph books, special programs, season tickets, note books, a diploma, a tassel and the strong interwoven webs of friendship.

February ushered in a holiday, the White County Teachers' Association met the first Friday of the month.

Will our future homemakers and farmers be gadabouts? The Ag boys and the Home Ec. girls have been on the go this month.

The G. A. A. girls got together and played basketball, volleyball and ping pong Saturday afternoon, February 16, at Logansport and at the Roosevelt gym on Saturday afternoon, February 23. The P.T.A. opened a teen-age canteen at the Lincoln gym after the Lebanon game, and starting in March, every Saturday night. . . . Basketball bounded to a close as the sectionals neared . . . WE GOTTA' WIN—LET'S GO! We lost to Monon by one point, good try team and coaches.

MARCH, 1952

Spring is in the air, out of storage come the sandals, and cotton skirts—into the mothballs go the sweaters and winter coats. The students are beginning to sit out on the steps again, soaking up the warm sunshine.

Chicago is being favored this month by the Ag boys, Home Ec., and the Speech class.

The speech contests and regional B. B. playoffs got under way on Saint Patrick's Day; basketball semi-finals and track practice all beginning and ending in two short weeks.

Our invitations were chosen on the first ballot—makes one have that final feeling.

F.H.A. girls sponsored a dance in honor of all the basketball boys.

The juniors are determined to be wealthy by the fall of '52—buy a pencil.

The Latin and math "brains" had their regional contest. Golf and tennis breezed in with the spring weather . . . Seniors . . . just two more months left.

APRIL, 1952

"All-Fools" day began the week of the 5th six weeks exams.

"If Mother Only Knew" such a laugh, best we had seen in years. The juniors did well on their ticket sale, too.

The senior girls showed their varied talents in the skits for G. A. A.

Easter, new finery and a splendid Easter program marched us to the spring "break ranks" from April 11-14. RMD track and oratorical contests, plus the Music Festival (band and glee club) brought this month to a close.

MAY, 1952

Why avoid it, I'm sleepy, the Junior-Senior prom was simply scrumptuous—utterly dreamy—that Lyle Mitchell and his band—

Wake up, wake up! Senior exams begin the 15th. ("Why, oh why, did I take bookkeeping?" cry all the young bookkeepers.)

Then came achievement day—M awards, letters, the traditional class key ceremonies, and the senior farewell address. THE LAST WEEK.

The last week began with a clean-up of the home-room, then practice, practice and more practice—I walk those steps in my sleep! Baccalaureate was on the 18th at the Christian Church. We knew how to march and when to sit and rise and when to remove our caps . . .

When we were sophomores and juniors we grew sad and shed a few tears as our older senior friends marched in to "Pomp and Circumstance" and out to "The Viking"— now we are those seniors . . .

It was a long walk across the stage, but we all made it—we crossed the tassels over at the same time—we wobbled back out—folded the robes—saved the tassels and then it was all over.

OUR PHOTOGRAPHER

SUE CAROL EATON

ACKNOWLEDGMENT

The 1952 Flashback Staff wishes to express its appreciation to those who, with their interest and assistance, aided in making this book a success.

We especially wish to thank:

Band Parents
Bryan's
R. C. A.
M. B. Department Store
Rainbow Girls
Holder Pharmacy
Nicholas Cleaners
Hickman and Heims
Adlers' Dress Shop
Ralph Bumpas Jewelry
Chick Gamble's Western Auto Store
Batcheldor Jewel Shop
Ben Franklin Store
Dr. Gannon
Dr. C. A. Fair
Whites 5-10 Store
Bob Hughes Men's Wear
Swains' Dress Shop
Buss Hardware
Hotel Forbes
Roth Brothers Jewelry
National Food Store
Fotoshop
Gullion's Studio
Bower Show Print
Indianapolis Engraving Company

ENGRAVINGS IN THIS BOOK BY

Indeco

INDIANAPOLIS ENGRAVING COMPANY • INC.